

Nº 4. Scène.

Andante.

Andante non troppo.

Cadenza

Violino solo.

con sordino con molto espressivo

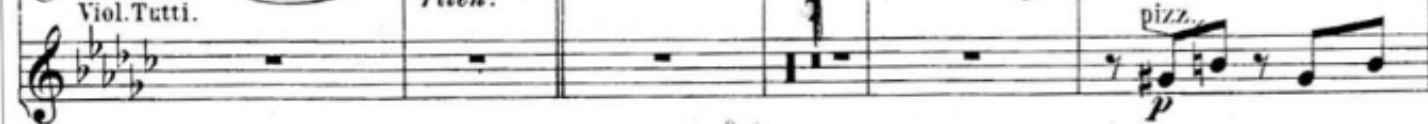
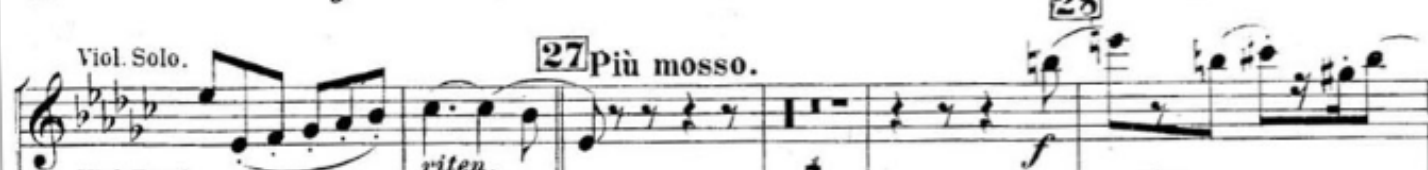

